07743 747156

sales@autobaycars.co.uk

VAUXHALL INSIGNIA SRI NAV 2.0CDTI (140PS) ECOFLEX S/S

£3,995

YEAR: 2013

MILLEAGE: 104,825 MILES

FUEL: DIESEL

TRANSMISSION: MANUAL

REGISTRATION: DV63WMG

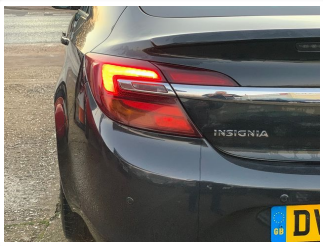

BODY COLOUR : BLACK	BODY TYPE : HATCHBACK	DOORS : 5
EMISSIONS : 98 G/KM	URBAN COLD : 62.8 MPG	EXTRA URBAN : 88.3 MPG
COMBINED : 76.4 MPG	ENGINE SIZE : 1,956 CC	INSURANCE BAND : 8 E T1

Please contact us for more information or finance options. Our friendly staff will be happy to help.

Autobay Cars
37a Fengate, Peterborough, Cambridgeshire, PE1 5BA, United Kingdom

07743 747156 // // sales@autobaycars.co.uk

MOTOR DEALER PRO